



## Ashlee Lee Renae McPike

July 1, 1987 - May 24, 2026

Ashlee Lee Renae McPike, 38, of Hannibal, formerly of Bowling Green, passed away Sunday, May 24, 2026, at Hannibal Regional Hospital.

A memorial service for Ashlee will be held Friday, June 12, 2026, at 1:00 p.m. at Bibb-Veach Funeral Homes and Crematory in Bowling Green.

Ashlee was born July 1, 1987, in Louisiana, Missouri to Georgette McPike.

Ashlee is survived by her mother, Etta of Hannibal; siblings, Constance McPike of O'Fallon, Missouri, DeWitt McPike of Hannibal, and Joshua McPike of Curryville; half-sister Rayshelle Steele, along with numerous aunts, uncles, and cousins.

She was preceded in death by her grandparents, Orvil Chatman, Rose Mayfield, Shirley Scott, and Guy Scott; Aunt Tosha Mayfield.

Ashlee grew up in Bowling Green and attended Bowling Green High School. She played on a YMCA basketball team and also played basketball in middle school. After graduation, Ashlee joined the work force.

Ashlee enjoyed playing basketball and spending time with her family, especially her nieces and nephews. Ashlee was well known for keeping her car spotless. She was a member of White Rose Baptist Church in Bowling

Green where she was a member of the choir.

Memorials may be made to the family in care of Bibb-Veach Funeral Homes and Crematory.

# Previous Events

## Memorial Service

JUN 12. 1:00 PM (CT)

Bibb-Veach Funeral Home's & Crematory LLC - Bowling Green

606 West Main Street

Bowling Green, MO 63334

(573) 324-2211

[office@bibbveach.com](mailto:office@bibbveach.com)

<https://www.bibbveach.com/>

# Tribute Wall



“ 76 files added to the album LifeTributes

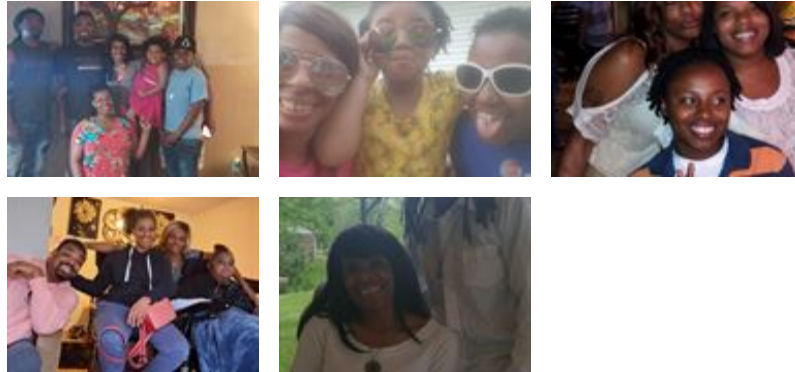

Bibb-Veach Funeral Home's, LLC. - June 12 at 10:58 AM

AW

“ There are so many sweet memories of Ashlee I will hold in my heart forever , I still have a beautiful angel hanging on my wall that she gave me as a gift many years ago. It has always been special to me , every time I look at it I think of her and it will always be a reminder of the love and walk we shared her on earth together.



Marquita sends her deepest sympathy and love to each of you.  
Praying God comforts you all during this difficult time.

Annell Willemarck - June 12 at 12:01 AM



“ *Forever Our Angel Bouquet was purchased for the family of Ashlee Lee Renae McPike.*



---

June 11 at 11:51 PM



“ *Robert and Sharon purchased the "Sending You an Angel" Statue to Express Sympathy for Funeral Or Memorial for the family of Ashlee Lee Renae McPike.*



---

**Robert and Sharon** - June 11 at 08:28 PM



“ *So sorry for your loss.*

---

**Ernestine Grimmert** - June 11 at 02:31 PM



“ *Im so sorry for the loss of Ashley! My thoughts and Prayers are with the family!*



---

**Kandy Waite** - June 08 at 06:22 PM

WL

“ *Our sincere condolences to the family, from the Lewis and Cropp family.*



---

**Willa Jean Lewis** - June 08 at 02:54 PM